

SWEPCO WATERPROOFING SYSTEM 803

FOR SUBGRADE WALLS

FOR HYDROSTATIC WATER PRESSURE
OF LESS THAN 4.00 FT. (1.22 M)
HYDROSTATIC HEAD

PRODUCTS	MATERIAL REQUIRED PER 100 SQ. FT. (PER M ²)
CONCRETE PRIMER	1.00 gal. (0.41 liter)
HEAVY DUTY PATCHING COMPOUND	108 lb. (5.27 kg)
HEAVY DUTY PATCHING FABRIC	116.00 sq. ft. (1.16 m ²)
HEAVY DUTY PATCHING COMPOUND (FOR FLASHING)	1.00 lb./sq. ft. (4.88 kg/m ²)
HEAVY DUTY PATCHING FABRIC (FOR FLASHING)	1.00 sq. ft./sq. ft. (1.00 m ² /m ²)

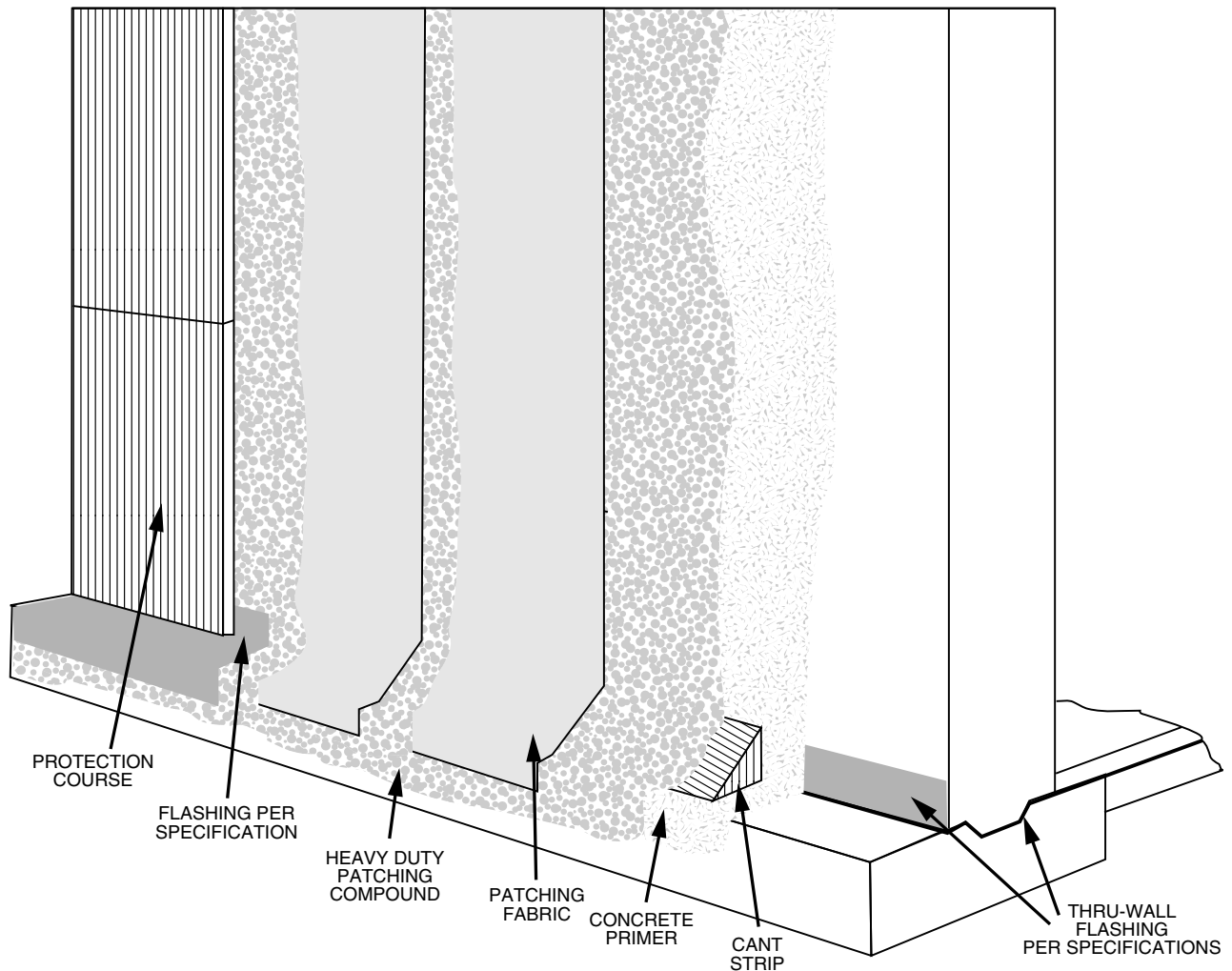
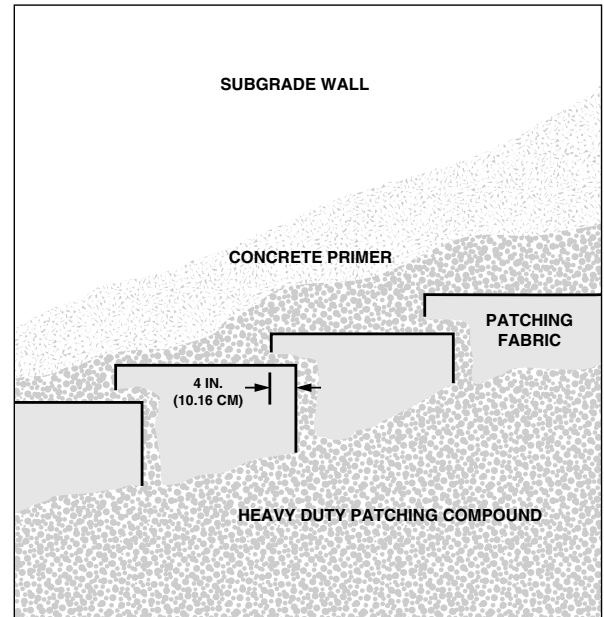

INSTALLATION INSTRUCTIONS

IMPORTANT: Carefully read and observe all safety precautions and instructions on SWEPCO Product container labels.

1. WORKMANSHIP

All work shall be performed in an efficient and workmanlike manner. Under no circumstances shall there be any evidence of wrinkles, fishmouths or other indications of poor laminations or defects in the installed membrane.

2. PREPARATIONS

The wall shall be prepared according to specifications in "SWEPCO Waterproofing Systems General Specifications."

3. INSTALLATION

Beginning at the top of the wall, install a 36 in. (91.44 cm) wide vertical strip of Heavy Duty Patching Compound at 50.00 lb. per 100 sq. ft. (2.44 kg/m²). Embed a layer of Heavy Duty Patching Fabric, then install another layer of Heavy Duty Patching Compound at 50.00 lb. per 100 sq. ft. (2.44 kg/m²). Continue this process around the wall, lapping all edges of the Heavy Duty Patching Fabric 4 in. (10.16 cm) and all ends 6 in. (15.24 cm).

4. SEALING

All edges, joints and changes in direction must be flashed and sealed as prescribed in "SWEPCO Waterproofing Systems General Specifications."

5. Protection Course

Allow a minimum of 48 hours prior to installing a protection course.

6. BACKFILLING

Allow a minimum of 48 hours curing time and backfill as prescribed in "SWEPCO Waterproofing Systems General Specifications."

