

SWEPCO WATERPROOFING SYSTEM 801

FOR SUBGRADE WALLS

FOR LIGHT DAMPPROOFING PROTECTION
NO HYDROSTATIC HEAD

PRODUCTS	MATERIAL REQUIRED PER 100 SQ. FT. (PER M ²)
CONCRETE PRIMER	1.00 gal. (0.41 liter)
HEAVY DUTY PATCHING COMPOUND	50.00 lb. (2.44 kg)
HEAVY DUTY PATCHING COMPOUND (FOR FLASHING)	1.00 lb./sq. ft. (4.88 kg/m ²)
HEAVY DUTY PATCHING FABRIC (FOR FLASHING)	1.00 sq. ft./sq. ft. (1.00 m ² /m ²)

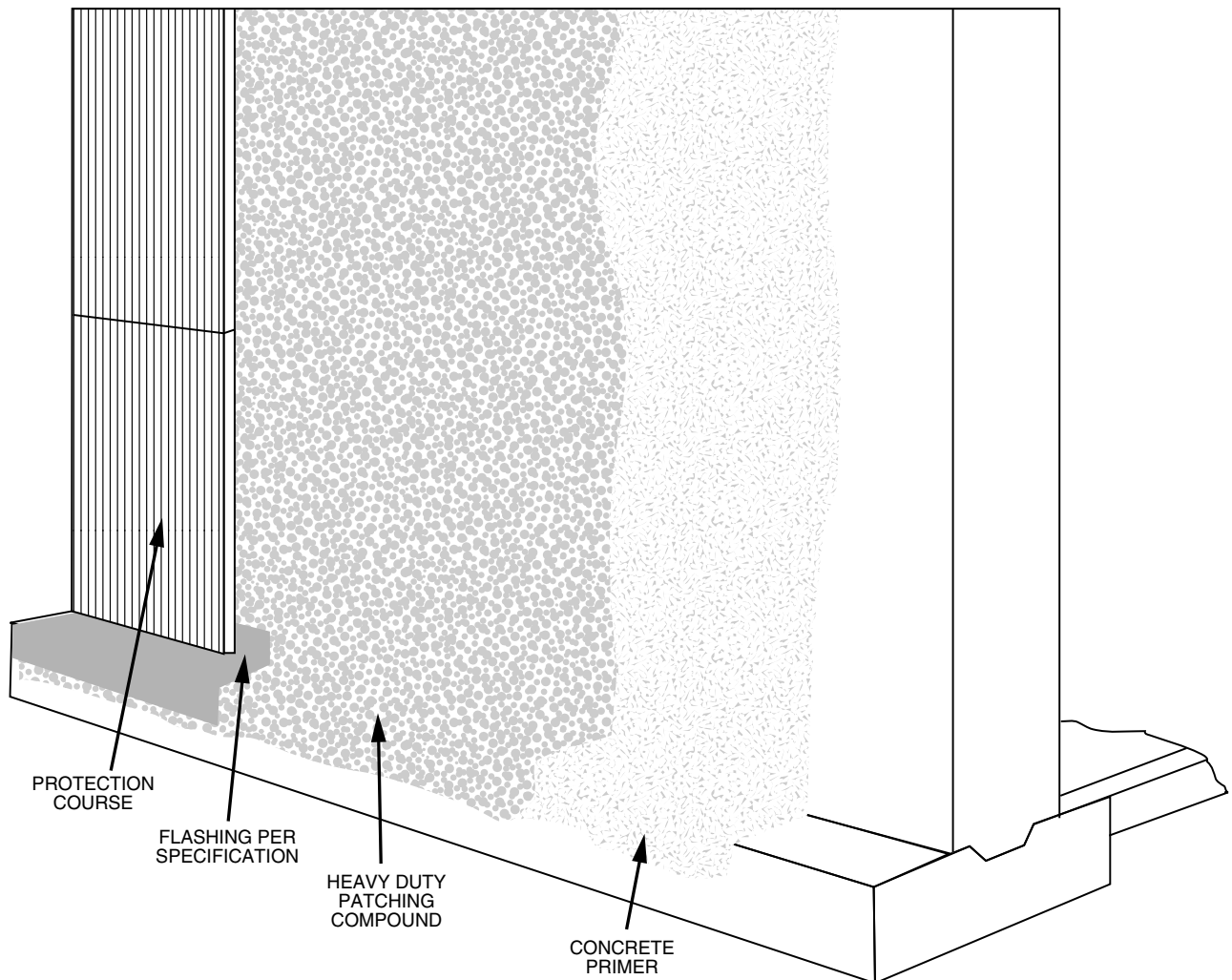
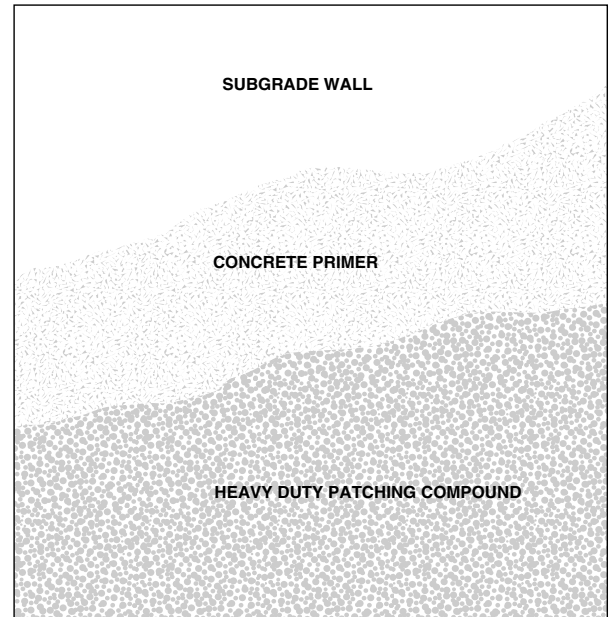

INSTALLATION INSTRUCTIONS

IMPORTANT: Carefully read and observe all safety precautions and instructions on SWEPCO Product container labels.

1. WORKMANSHIP

All work shall be performed in an efficient and workmanlike manner. Care shall be taken to insure the uniformity of the coatings throughout the system.

2. PREPARATIONS

The wall shall be prepared according to specifications in "SWEPCO Waterproofing Systems General Specifications."

3. INSTALLATION

Install Patching Compound at a rate of 50.00 lb. per 100 sq. ft. (2.44 kg/m²).

4. SEALING

All edges, joints and changes in direction must be flashed and sealed as prescribed in "SWEPCO Waterproofing Systems General Specifications."

5. Protection Course

Allow a minimum of 48 hours prior to installing a protection course.

6. BACKFILLING

Allow a minimum of 48 hours curing time and backfill as prescribed in "SWEPCO Waterproofing Systems General Specifications."



PHONE: (817)332-2336 • TELEX: 163222 • FAX: (817)877-4047 • CABLE: SWEPCO
SOUTHWESTERN PETROLEUM CANADA LTD., TORONTO, ONTARIO • N.V. SOUTHWESTERN PETROLEUM S.A., ANTWERP, BELGIUM

SWEPCO®, "Heart of Texas" Asphalt®, TRI-MASTIC®, Zonamine™, ZHD-7™, FlexShield®, Uni+Shield®, Dia-Seal™, PolyForm® and PolyMaster® are trademarks of Southwestern Petroleum Corporation

J-6740-1097-EXP
Printed in U.S.A.